

MAX Quote ReCoster

Function: The MAX Quote ReCoster will look for open Quotes that have costs that are not equal to the current cost in the Part Master. It will reassign a cost and calculate a new price for quotes that have higher Part Master costs using the margin percent used originally.

Installation: Run InstallMAXQuoteReCoster.MSI and follow the prompts.

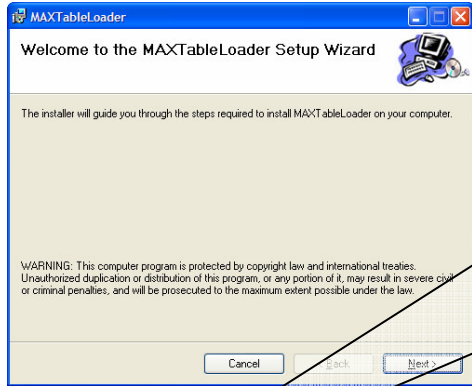

Enter:

1. MAX Server
2. MAX DSN
3. Server User ID
4. Server Password

Run:

Changed	CUSTID	PartID	Quote#	LI	DEL	Quantity	Price	OldCost	NewCost	Margin	NewPrice
<input checked="" type="checkbox"/>	0000020	11000	90000006	01	01	100	\$616.13	\$513.44	\$950.07	0.17	\$1,144.66
<input checked="" type="checkbox"/>	0000020	13000	90000006	02	01	100	\$51.95	\$41.56	\$57.88	0.20	\$72.35
<input checked="" type="checkbox"/>	100	11000	90000004	02	01	10	\$924.60	\$711.23	\$950.07	0.23	\$1,233.86
<input type="checkbox"/>	100	CF1	90000004	01	01	10	\$52.00	\$40.00	\$0.00	0.23	
<input checked="" type="checkbox"/>	11111	11000	90000007	01	01	25	\$500.00	\$400.00	\$950.07	0.20	\$1,187.59
<input checked="" type="checkbox"/>	11111	13000	90000007	02	01	12	\$51.24	\$42.00	\$57.88	0.18	\$70.59

Click "GetOpenQuotes" to display the open quotes with costs different than current Part Master.

Click "ReCost" to re-cost quotes with higher Part Master costs. The Audit report will display when complete.

Audit Lister of Changed Quotes:

PRTNUM	CUSTID	QuoteNum	LI	DEL	OLDPRICE	NEWPRICE	OLDCOST	NEWCOST	GMPCT
11000	0000020	90000006	01	01	616.13	1,144.66	513.44	950.07	0.17
11000	100	90000004	02	01	924.60	1,233.86	711.23	950.07	0.23
11000	11111	90000007	01	01	500.00	1,187.59	400.00	950.07	0.20
13000	0000020	90000006	02	01	51.95	72.35	41.56	57.88	0.20
13000	11111	90000007	02	01	51.24	70.59	42.00	57.88	0.18